

EAST SIDE ELEVATION

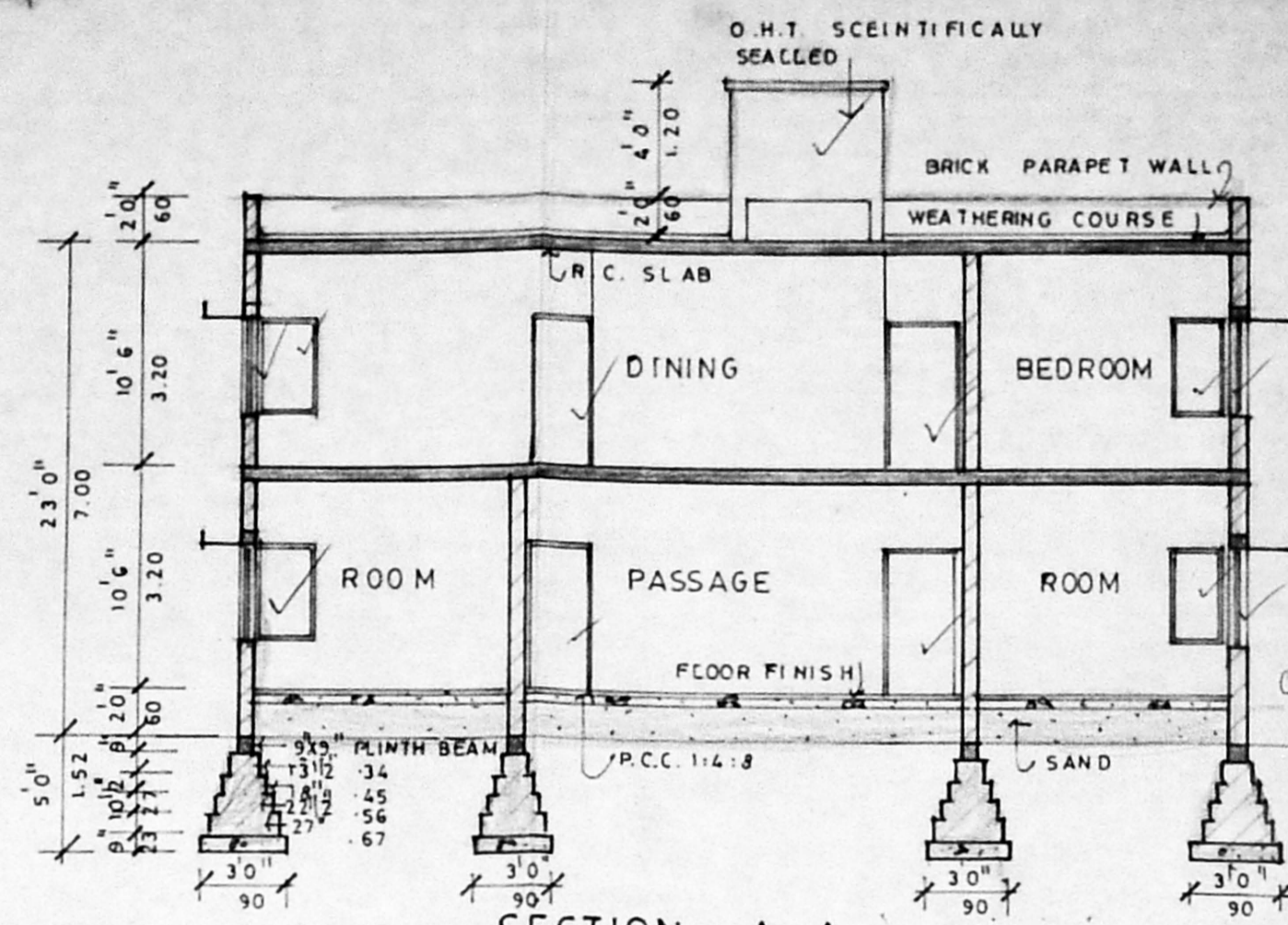

SECTION - A-A

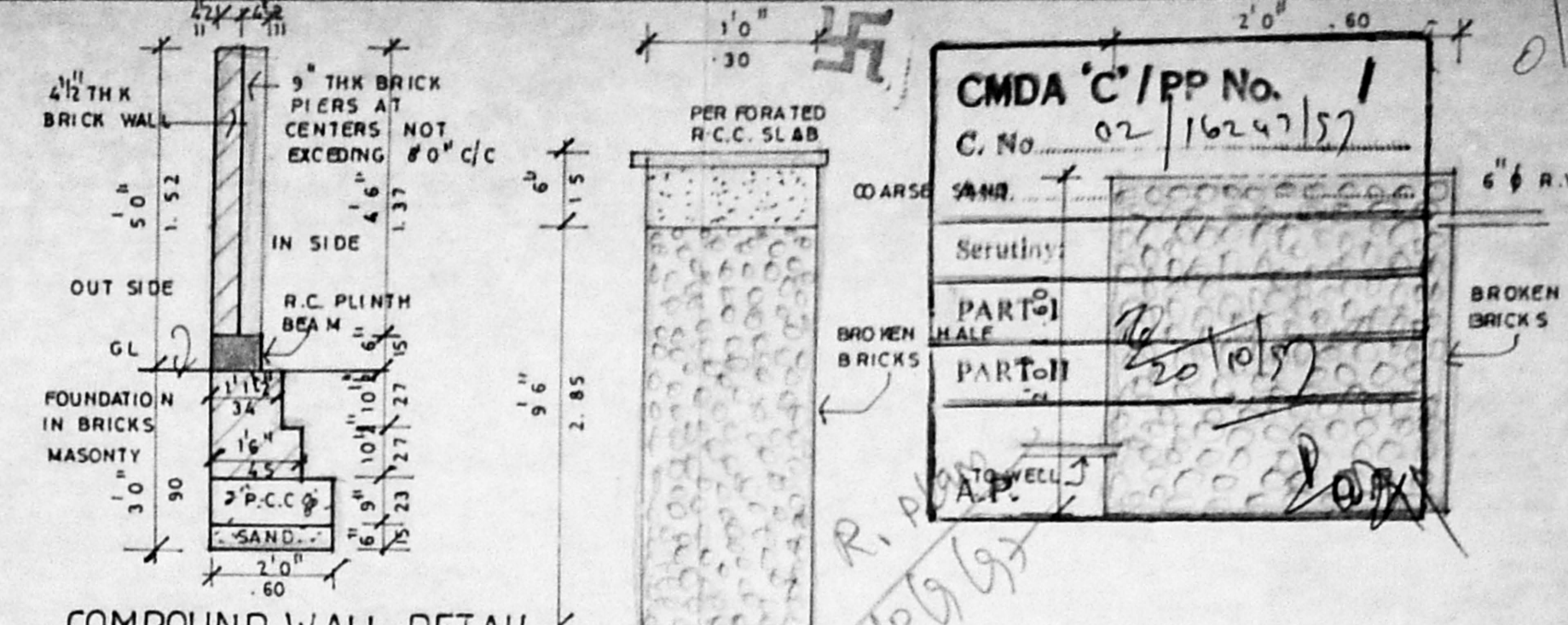

COMPOUND WALL DETAIL

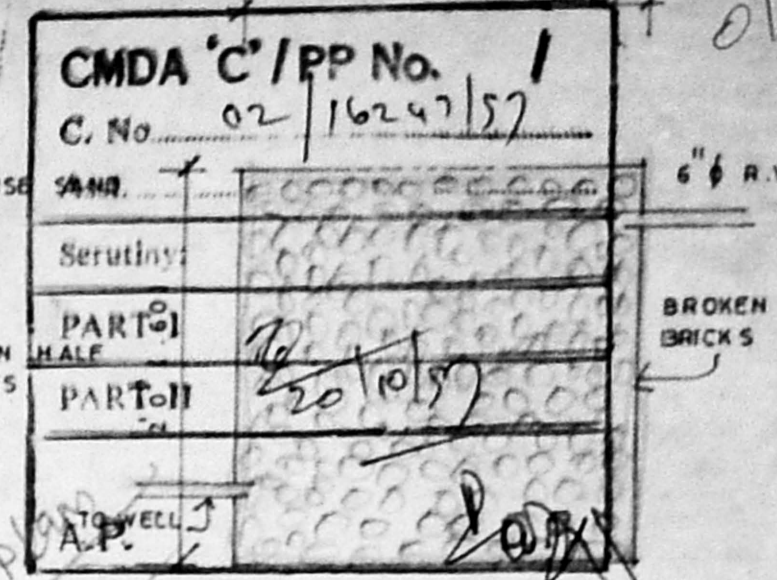

DETAIL FOR CONSERVATION OF RAIN WATER

Planning Permit No. 249.8/2/98
APPROVED
 SUBJECT TO THE CONDITIONS IN THIS OFFICE LETTER.
 No. 249.8/2/98 Date 01-98
 FOR MEMBER SECRETARY
 CHENNAI METROPOLITAN
 DEVELOPMENT AUTHORITY
 CHENNAI-600 008.

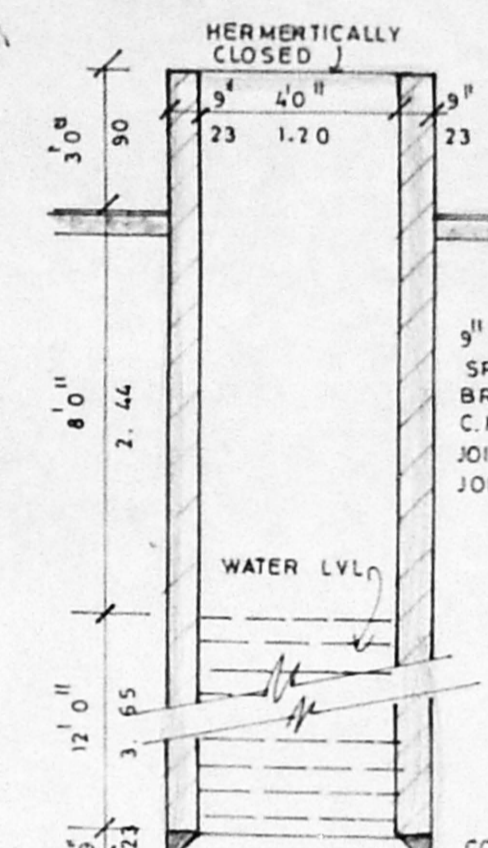

SECTION THRO WELL

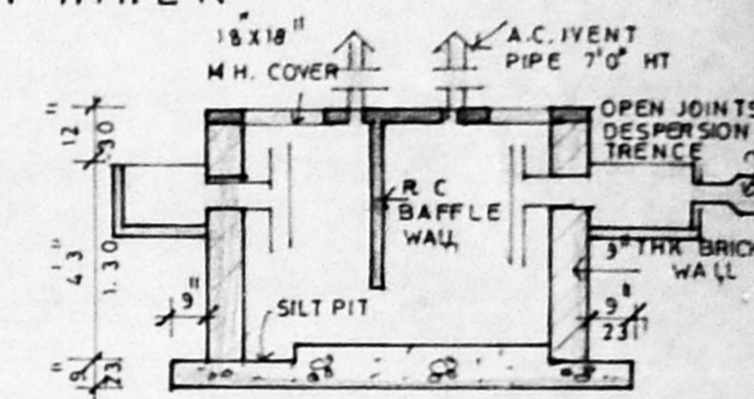

SECTION THRO SEPTIC TANK

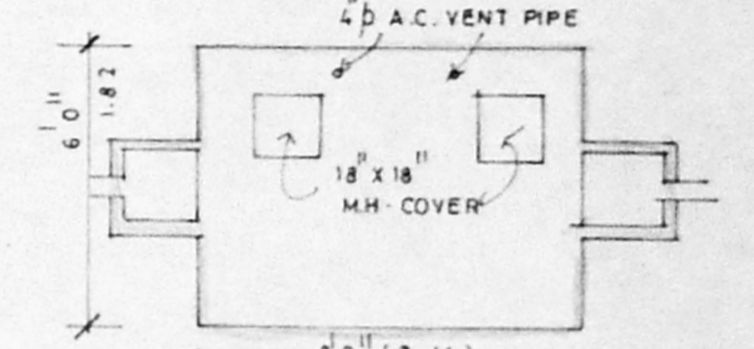

PLAN OF SEPTIC TANK

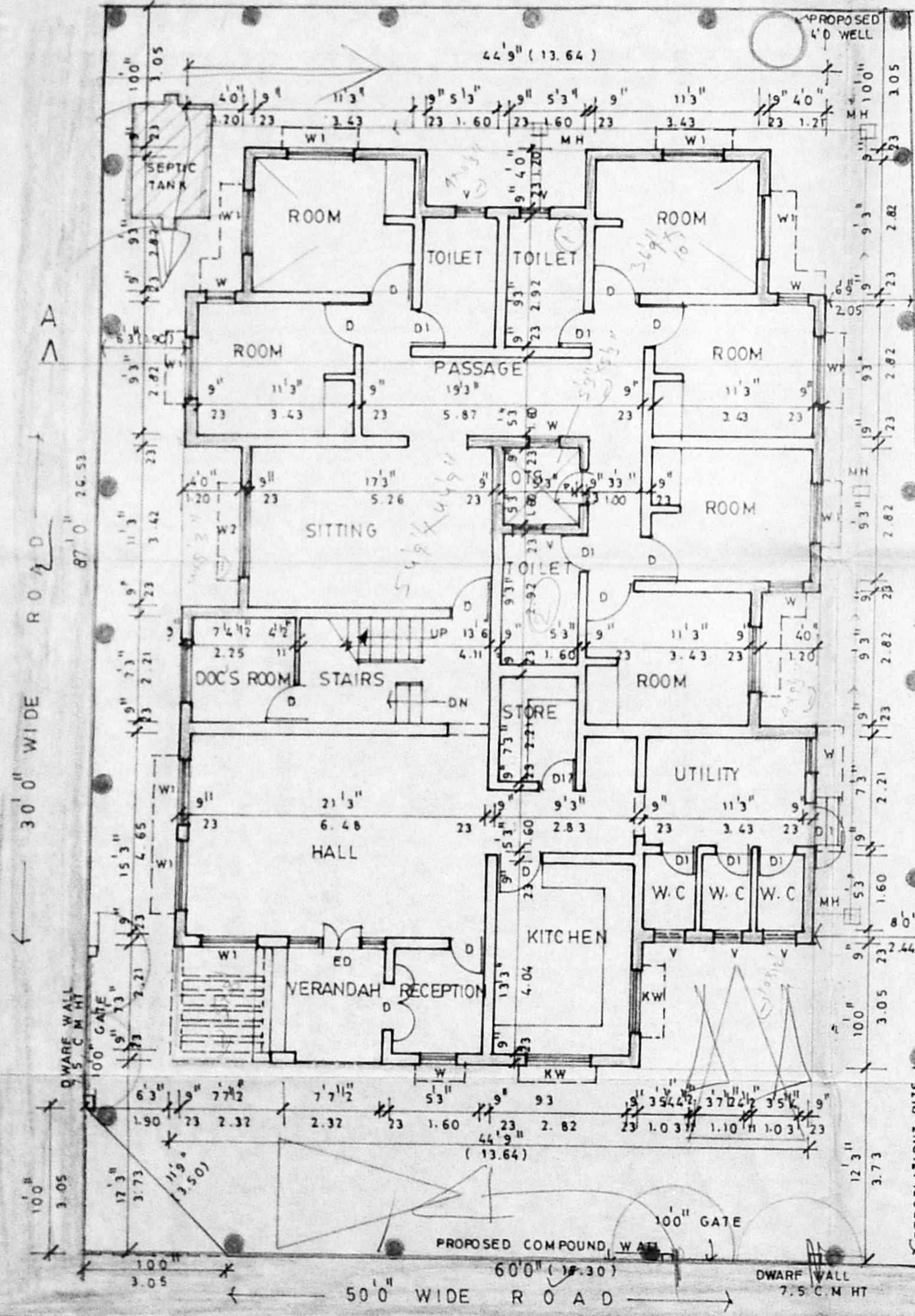

GROUND FLOOR AND SITE PLAN

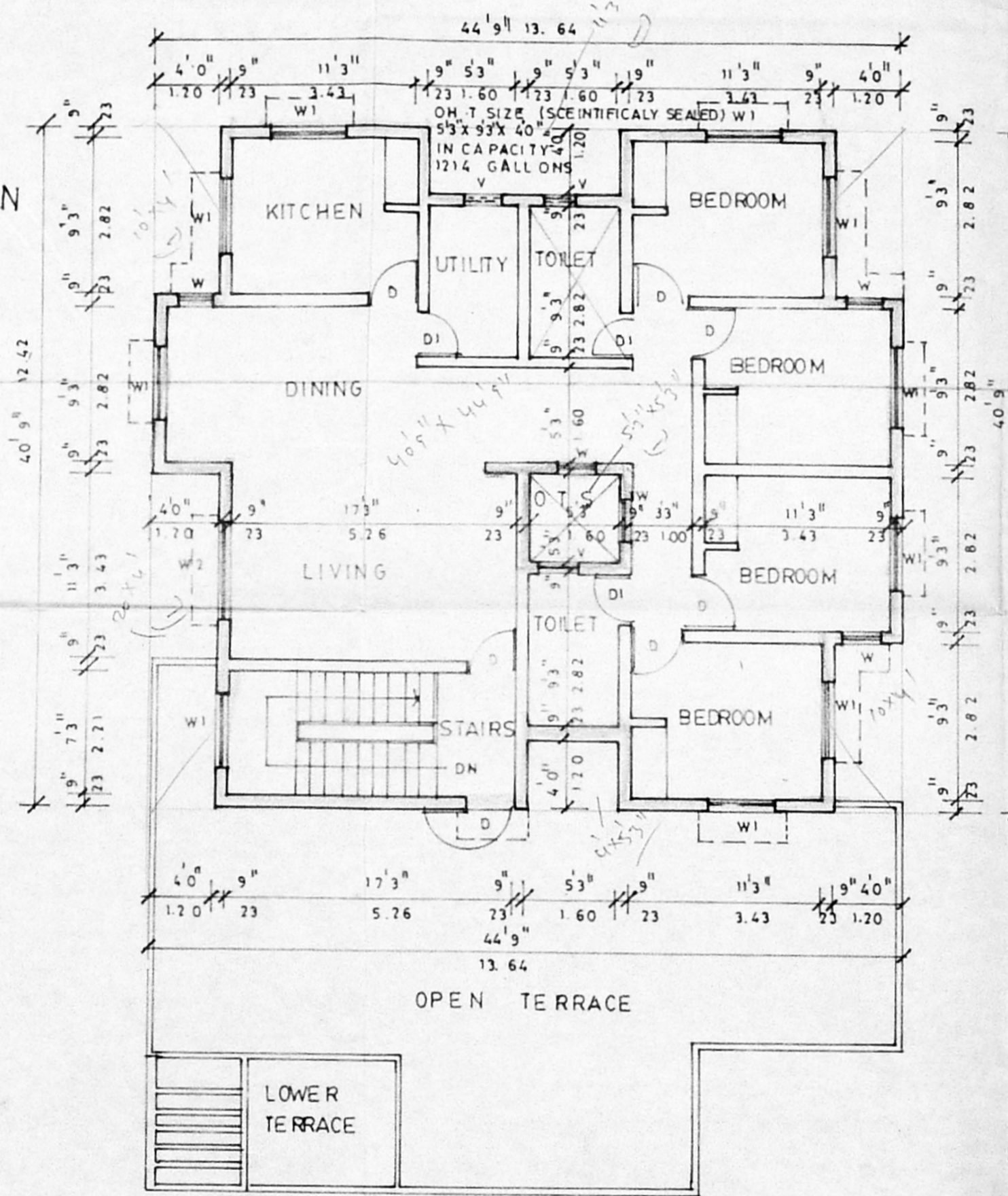

FIRST FLOOR PLAN

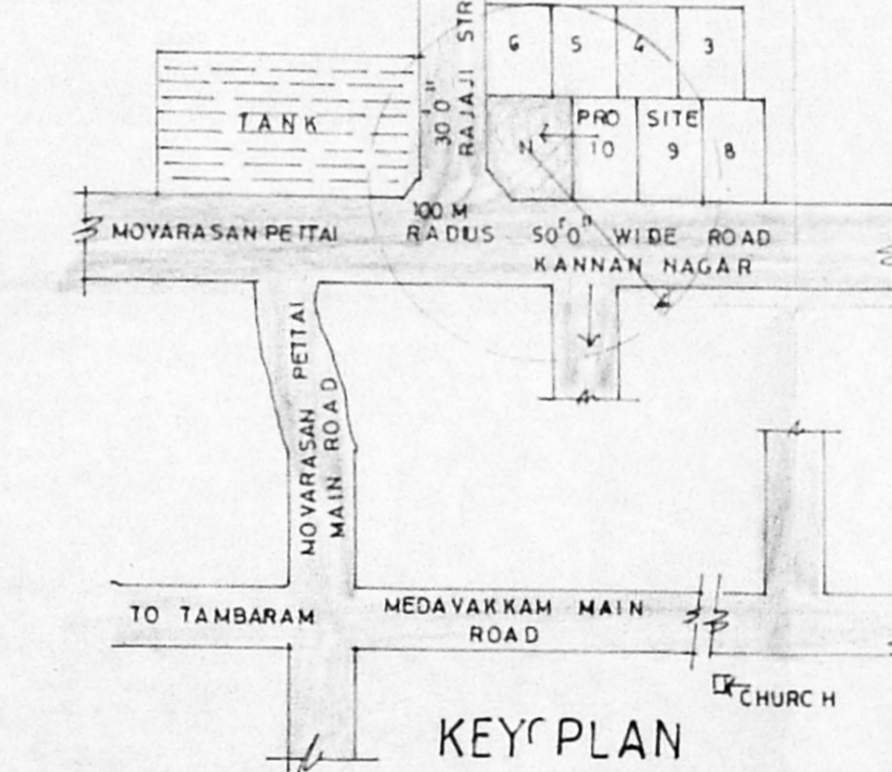

KEY PLAN

SCHEDULE OF JOINERY

TYPE	DESCRIPTION	SIZE
ED	T.W. GLAZED DOOR	70" x 70"
D	T.W. PANEL DOOR	30" x 70"
D1	DO	26" x 70"
W	T.W. GLAZED WINDOW	42" x 4'6"
/W1	DO	23" x 4'6"
KW	DO	42" x 36"
Y	T.W. VENTILATOR	20" x 30"
W2	T.W. GLAZED WINDOW	6'2 1/2" x 4'6"

PLOT AREA	5120.00 SFT (475.83) SQM
GROUND FLOOR AREA	2543.00 SFT (236.33) SQM
FIRST FLOOR AREA	1568.00 SFT (145.86) SQM
TOTAL AREA	4111.00 SFT (382.19) SQM

PROPOSAL
 ROAD
 PLOT BOUNDARY

PROPOSED OLD PEOPLE'S HOME & WARDEN'S RESIDENCE AT PLOT No.11 (APPROVED LAYOUT BEARING No. LPDM / DTP 28/69 IN S No. 101/1&3, SITUATE IN No.133, THALAKANANCHERY VILLAGE) MOVARASAN PETTAI, KANNAN NAGAR CHENNAI

SCALE 1" = 80"
 DATE 2.9.97
 DRG NO. 02
 JOB NO.

FOR SRI KAMAKSHI ANANDHASHRAM TRUST
 N. Subramanian
 CHAIRMAN - TRUSTEE
 OWNER

Licensed Surveyor
 Taramurali R.A. No. 120/97/98

ARCHITECTS.
 BHARATH AND ASSOCIATES
 142, ANNA SALAI
 CHENNAI - 600 015